

Manakin Crossing

Surrounding Satterwhite's Restaurant
 Broad Street & Manakin Road
 Manakin-Sabot, VA | Goochland County



New Deal Price \$3,995,000



PROPERTY HIGHLIGHTS

- **10 ± Acres**
- Zoned B-1 plus allowing **NURSING HOME AND/OR ASSISTED LIVING FACILITY** (click here for PDF)
- Statement of Proffers (click here for PDF)
- Sewer and Water on West Broad St and Manakin Road (Route 250/621)
- **Deal Price: \$3,995,000**
- **Ready for development**
- **JOINT VENTURE PROPOSALS CONSIDERED**



DEMOGRAPHICS

	3 Miles	5 Miles	10 Miles
Average HH Size	2.70	2.71	2.56
Total Population	8,610	52,555	208,128
Median HH Income	\$120,748	\$120,875	\$95,347



John Jay Schwartz, MCR, RPA
 phone (804) 350-1866
 jjschwartz@havesitewilltravel.com
 www.TheManwithSquareFeet.com

Manakin Crossing

Surrounding Satterwhite's Restaurant
 Broad Street & Manakin Road
 Manakin-Sabot, VA | Goochland County



THIS DRAWING IS THE PROPERTY OF THE BAY COMPANIES AND IS NOT TO BE REPRODUCED OR USED FOR ANY PROJECT IN ANY MANNER WITHOUT THE EXPRESS WRITTEN PERMISSION OF THE BAY COMPANIES.

FILED: 17039-Sales Map

DATE: March 8, 2018

REVISED:

REVISED:

REVISED:

THE BAY COMPANIES
 CIVIL ENGINEERS

BOB WELLS, P.E., No. 14146
 1000 W. Main Street, Suite 100
 Manakin-Sabot, VA 23103
 (804) 350-1866

PROJECT: **Manakin Crossing**
 Satterwhite's Restaurant
 Goochland County, Virginia

SHEET: Pad Site Sales Map

SHEET NO: C1

JOB NO: 17039



John Jay Schwartz, MCR, RPA
 phone (804) 350-1866
 jjschwartz@havesitewilltravel.com
 www.TheManwithSquareFeet.com



Manakin Crossing

Surrounding Satterwhite's Restaurant
 Broad Street & Manakin Road
 Manakin-Sabot, VA | Goochland County



JOB NO. 05134
 THIS DRAWING IS THE PROPERTY OF BAY DESIGN GROUP, LLC. NO PART OF THIS DRAWING OR ANY INFORMATION CONTAINED HEREIN IS TO BE REPRODUCED OR TRANSMITTED IN ANY FORM OR BY ANY MEANS, ELECTRONIC OR MECHANICAL, WITHOUT EXPRESS WRITTEN PERMISSION.
 FILED: 05/14/18
 DESIGNED: DLC
 CHECKED: DLC
 DATE: AUGUST 5, 2005
 REVISED:
 REVISED:
 REVISED:
BAY DESIGN GROUP, LLC
 10000 WOODBRIDGE BLVD.
 SUITE 100
 MANASSAS, VA 20108
 TEL: (703) 794-9800
 FAX: (703) 794-9801
 PROJECT OFFICE:
 10000 WOODBRIDGE BLVD.
 SUITE 100
 MANASSAS, VA 20108
 TEL: (703) 794-9800
 FAX: (703) 794-9801
 OTHER OFFICES:
 MOBILE PHOENIXIA
 200 W. WASHINGTON ST.
 SUITE 200
 PHOENIXIA, VA 22136
 TEL: (703) 794-9800
 FAX: (703) 794-9801
 PROJECT: Goochland Commercial Center
 Broad Street and Manakin Road
 Goochland County, Virginia
 SHEET: Concept Plan (Alternate A)
 SHEET NO. C1
 JOB NO. 05134

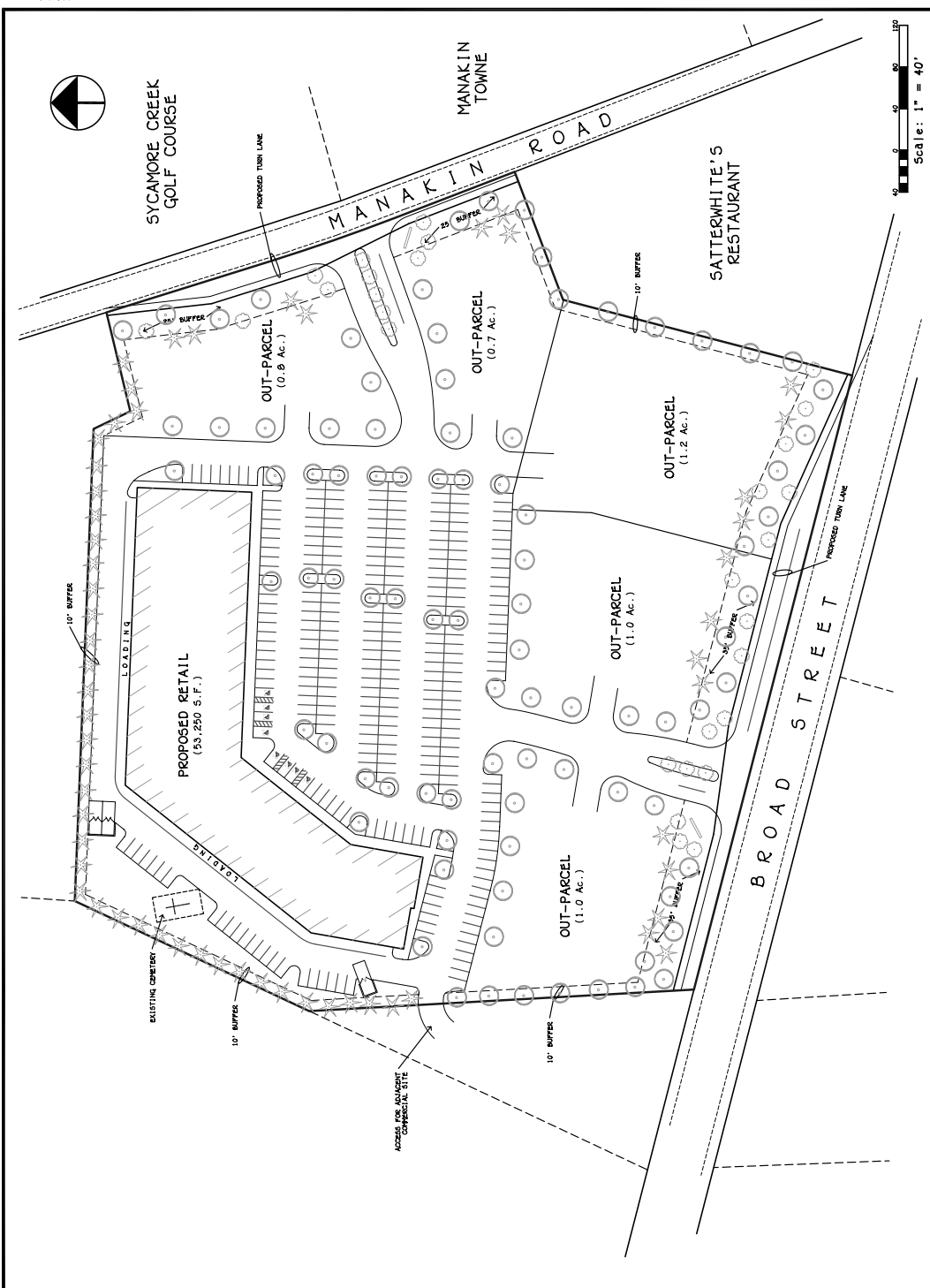

www.baydesigngroup.com

John Jay Schwartz, MCR, RPA
 phone (804) 350-1866
 jjschwartz@havesitewilltravel.com
 www.TheManwithSquareFeet.com



Manakin Crossing

Surrounding Satterwhite's Restaurant
 Broad Street & Manakin Road
 Manakin-Sabot, VA | Goochland County



JOB NO.	CS134
DESIGNED:	D.C.
CHECKED:	D.C.
DATE:	AUGUST 5, 2005
REVISED:	COUNTY COMMENTS OCT. 28, 2007
REVISED:	NO-CUT BUFFER DEC 8, 2008
REVISED:	MAY 26, 2009



PROJECT OFFICE:
 BAY DESIGN GROUP, INC.
 10000 WOODBURN BLVD.
 SUITE 100
 FARMERSVILLE, VA 22434
 TEL: (804) 350-4800
 FAX: (804) 350-4807

OTHER OFFICES:
MIDDLE PENNSYLVANIA:
 2000 MARKET ST.
 SUITE 200
 HARRISBURG, PA 17101
 TEL: (717) 992-2888
 FAX: (717) 992-2889

WYOMING COUNTY:
 100 W. MARKET ST.
 SUITE 100
 WYOMING, PA 17361
 TEL: (717) 836-2828
 FAX: (717) 836-2827

PROJECT:	Manakin Village Broad Street and Manakin Road
SHEET:	Concept Plan (Exhibit A)
SHEET NO.:	C1
JOB NO.:	CS134



www.baydesigngroup.com

John Jay Schwartz, MCR, RPA
 phone (804) 350-1866
 jjschwartz@havesitewilltravel.com
 www.TheManwithSquareFeet.com



Manakin Crossing

Surrounding Satterwhite's Restaurant
 Broad Street & Manakin Road
 Manakin-Sabot, VA | Goochland County

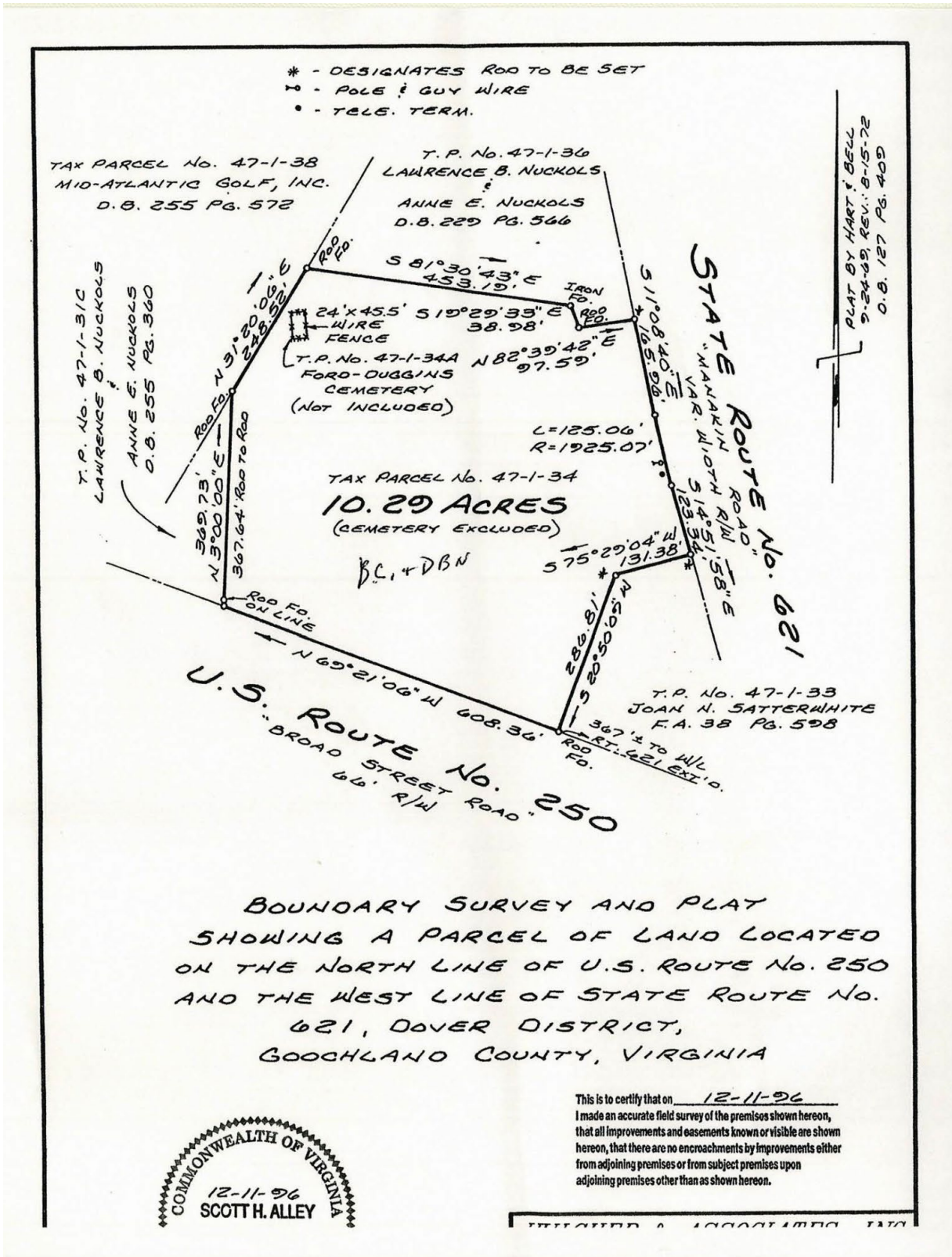

John Jay Schwartz, MCR, RPA
 phone (804) 350-1866
 jjschwartz@havesitewilltravel.com
 www.TheManwithSquareFeet.com

